

Live hog prices dressed weight

Weight interval	DKK / Kg	
	04.05.2015 – 10.05.2015	27.04.2015 – 03.05.2015
	(Week 19)	(Week 18)
50,0 - 59,9 Kg	5,60 - 6,60	5,60 - 6,60
60,0 - 69,9 Kg	7,60 - 9,45	7,60 - 9,45
70,0 - 89,9 Kg	9,60	9,60
90,0 - 90,9 Kg	9,60	9,60
91,0 - 92,9 Kg	9,60	9,60
93,0 - 93,9 Kg	9,60	9,60
94,0 - 94,9 Kg	9,60	9,60
95,0 - 95,9 Kg	9,40	9,40
96,0 - 96,9 Kg	9,00	9,00
97,0 - 97,9 Kg	8,70	8,70
98,0 - 99,9 Kg	8,40	8,40
100,0 - 109,9 Kg	7,10	7,10

Statistics	Week 17, 2015	Week 17, 2014
Killings - Danish Crown	300.384	256.365
Hereof sows	6.723	6.103
Total killings - DK Co-ops	338.200	293.100
Average weight	85,73	85,47
Weight interval 50,0 -	4,20%	4,19%
Weight interval 70,0 -	92,03%	86,54%
Weight interval 92,0 -	3,77%	9,27%
Average meat contents	60,49	60,31
Average price before production levy:		
Per kg / dressed (DKK)	9,49	10,60
Per hog / dressed (DKK)	814	906

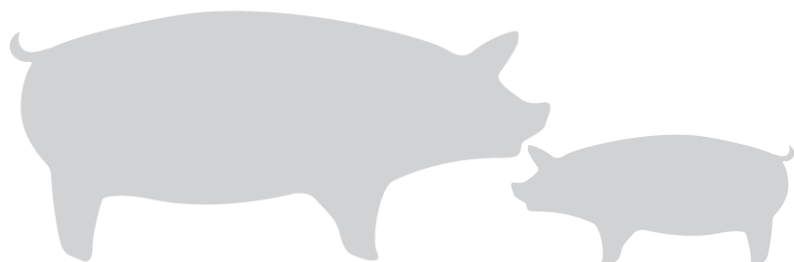

Best regards
Danish Crown



Weekly pig price - DC

Week	2015	2014	2013
1	9,00	10,90	11,60
2	9,00	10,90	11,60
3	8,70	10,90	11,40
4	8,70	10,70	11,40
5	8,40	10,70	11,20
6	8,40	10,70	11,20
7	8,60	10,70	11,20
8	8,80	10,40	11,20
9	9,00	10,20	11,20
10	9,20	10,00	11,20
11	9,20	10,00	11,00
12	9,20	10,20	11,00
13	9,20	10,40	11,00
14	9,20	10,40	11,00
15	9,20	10,40	11,00
16	9,40	10,60	11,00
17	9,60	10,60	11,00
18	9,60	10,60	11,00
19	9,60	10,60	10,70
20		10,60	10,70
21		10,60	10,70
22		10,80	10,70
23		11,00	10,70
24		11,00	10,90
25		11,00	11,10
26		11,20	11,30

Week	2015	2014	2013
27		11,20	11,30
28		11,00	11,30
29		10,80	11,30
30		10,60	11,50
31		10,60	11,70
32		10,60	11,70
33		10,60	11,70
34		10,60	11,90
35		10,60	12,10
36		10,60	12,10
37		10,60	12,10
38		10,40	12,10
39		10,20	12,10
40		9,80	11,90
41		9,40	11,90
42		9,40	11,90
43		9,40	11,90
44		9,40	11,90
45		9,60	11,70
46		9,60	11,50
47		9,60	11,50
48		9,60	11,50
49		9,80	11,70
50		9,80	11,50
51		9,40	11,30
52		9,00	10,90
Average (week)	9,05	10,35	11,38

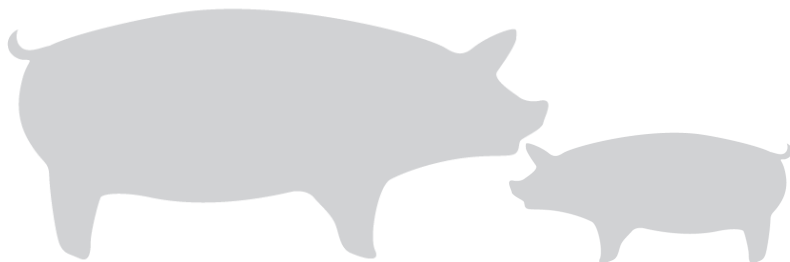
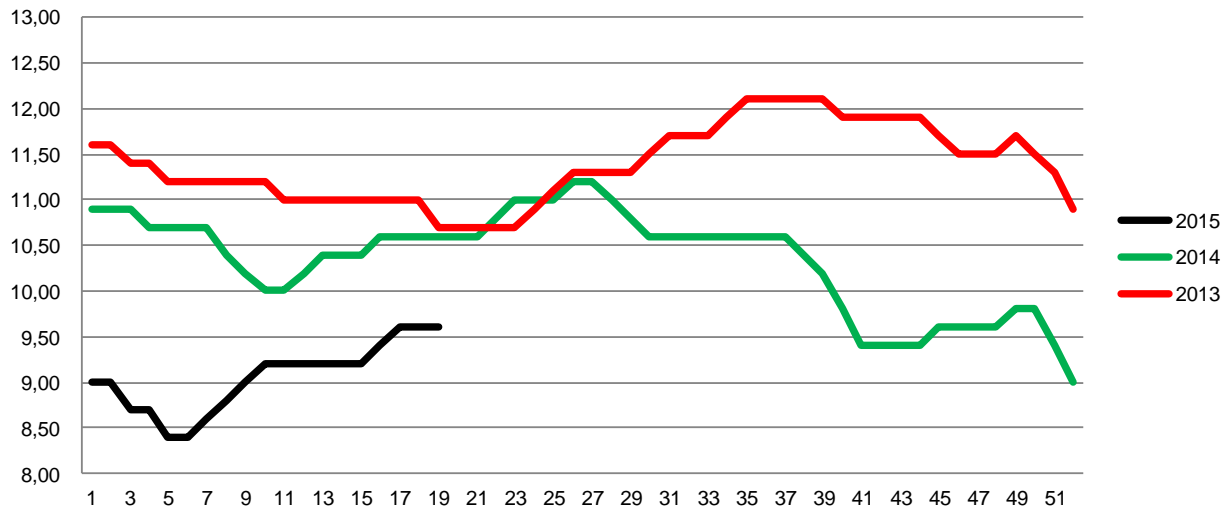

Best regards
Danish Crown



Total killings / DK co-ops

Week	2015	2014	2013
1	200.400	202.500	214.900
2	342.700	352.500	374.100
3	353.200	336.400	361.500
4	342.900	339.300	358.400
5	360.800	333.400	348.900
6	353.600	327.900	346.200
7	334.800	308.600	341.900
8	332.700	324.600	344.900
9	337.400	326.900	347.100
10	321.000	336.600	303.400
11	329.100	344.600	363.200
12	342.000	350.700	370.800
13	343.900	326.900	202.300
14	158.400	339.200	309.000
15	289.000	341.400	378.600
16	352.000	196.900	356.100
17	338.200	293.100	285.000
18		301.800	319.600
19		354.900	231.200
20		287.600	350.900
21		354.900	291.800
22		230.400	365.600
23		302.100	312.400
24		286.100	339.700
25		352.000	327.500
26		339.500	313.100

Week	2015	2014	2013
27		320.700	309.000
28		316.700	308.200
29		316.400	309.800
30		296.500	309.800
31		284.100	307.700
32		283.000	301.500
33		287.100	305.700
34		295.600	304.200
35		304.400	312.600
36		316.000	314.100
37		312.000	318.400
38		330.400	320.300
39		339.900	324.500
40		337.800	326.400
41		324.300	327.600
42		326.800	321.200
43		326.400	331.000
44		336.300	328.600
45		319.600	333.200
46		328.500	341.700
47		357.700	347.300
48		331.600	358.400
49		331.400	346.600
50		369.900	376.400
51		334.800	339.500
52		123.000	133.000
Average (week)	319.535	314.263	321.438
Total (year)		16.341.700	16.714.800
Change (week)	1,68%	-2,23%	-1,45%

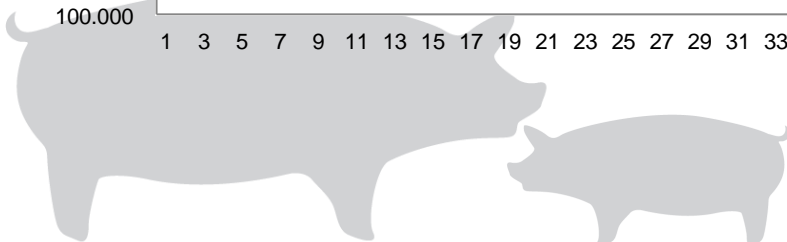
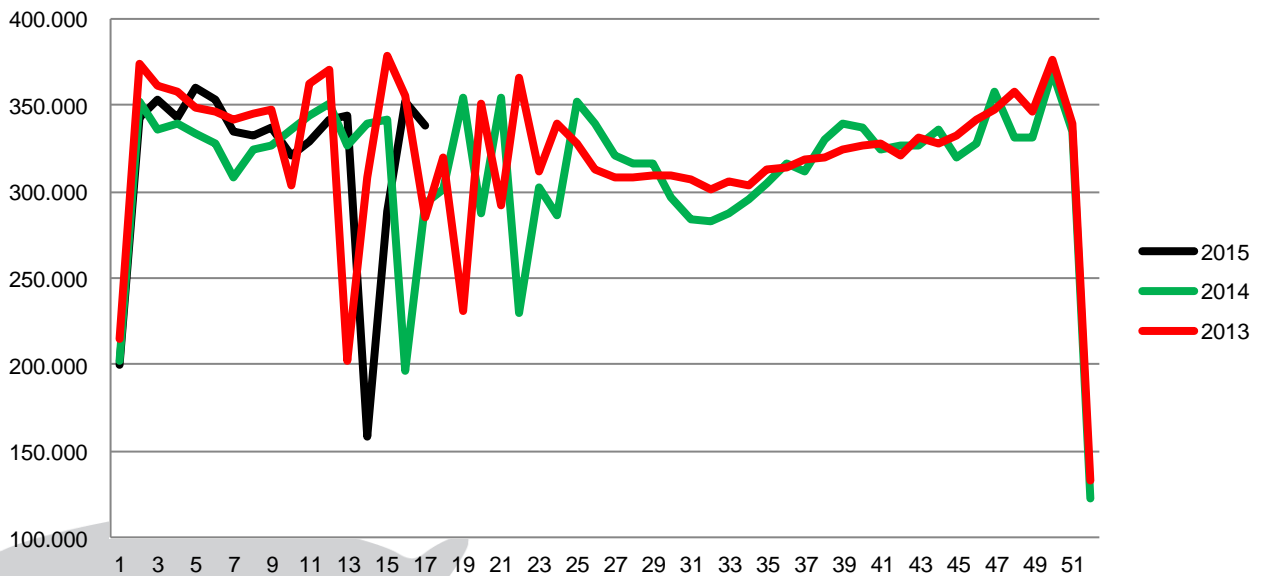

Best regards
Danish Crown



Average weight (dressed) kg

Week	2015	2014	2013
1	85,98	84,55	84,57
2	87,57	85,63	85,16
3	87,26	85,49	84,76
4	86,79	85,26	84,16
5	86,31	85,03	83,89
6	85,96	85,08	83,47
7	85,55	85,25	83,29
8	85,69	85,46	83,29
9	85,32	85,68	82,95
10	85,29	85,48	82,84
11	85,05	85,27	82,99
12	84,94	85,02	82,53
13	84,41	84,80	82,05
14	84,41	84,18	84,34
15	86,72	83,71	83,81
16	86,49	83,70	82,96
17		85,47	82,17
18		85,38	82,73
19		85,31	82,50
20		84,56	83,54
21		84,80	83,76
22		84,31	83,46
23		85,33	82,88
24		86,12	82,75
25		85,45	82,16
26		85,00	82,13

Week	2015	2014	2013
27		84,64	82,10
28		84,03	82,19
29		83,69	82,10
30		83,43	81,97
31		83,22	82,03
32		83,33	81,84
33		83,57	81,90
34		83,97	81,85
35		84,18	82,06
36		84,41	82,30
37		84,45	82,23
38		84,65	82,32
39		84,37	82,32
40		84,03	82,36
41		83,78	82,42
42		84,10	82,57
43		83,85	82,40
44		83,74	82,44
45		83,84	82,17
46		83,54	82,04
47		83,54	81,65
48		82,85	81,41
49		82,86	80,83
50		82,22	80,35
51		81,97	80,16
52		83,59	81,46
Average (week)	85,86	84,37	82,59
Change (week)	1,77%	2,16%	0,95%

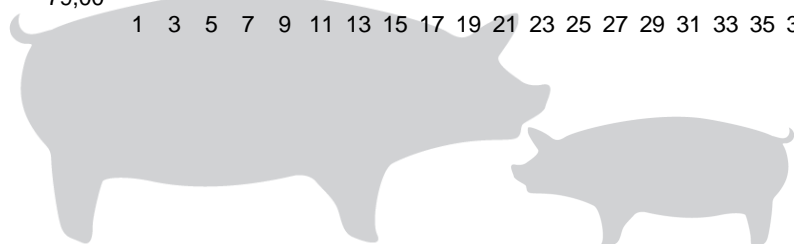
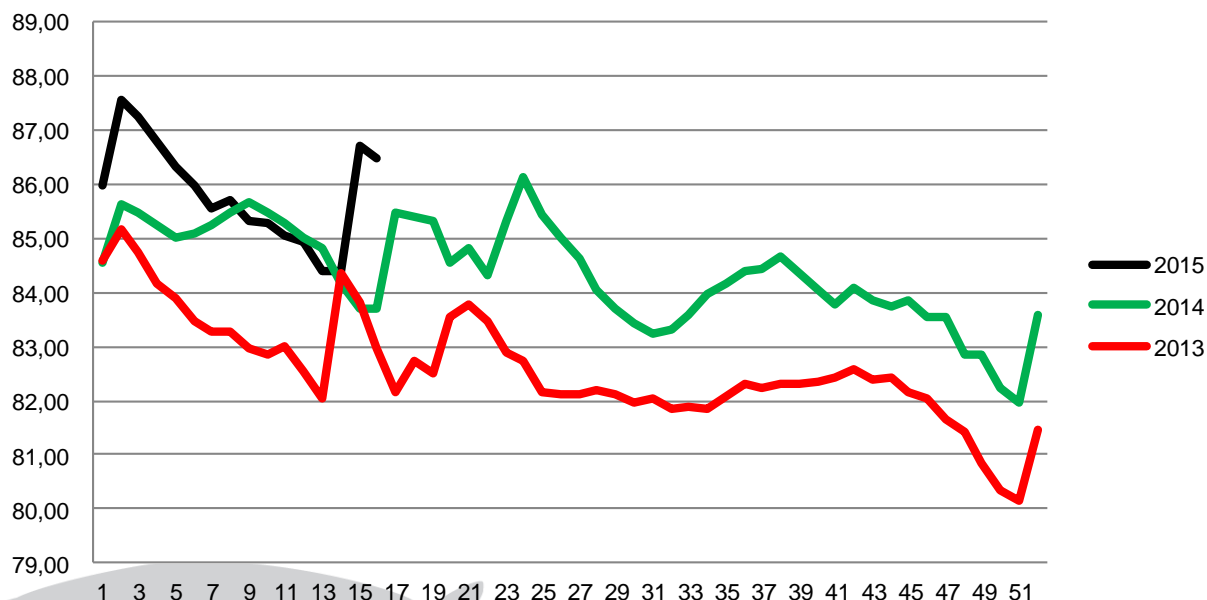

Best regards
Danish Crown



Pork consumption world wide (selected countries)

Consumption 1.000 tons	2011	2012	2013	2014	forecast 2015	Index 2015:2014
China	51.108	53.802	55.406	57.169	58.250	101,89
EU 27	20.822	20.382	20.147	20.237	20.175	99,69
USA	8.338	8.441	8.662	8.647	8.874	102,63
Russia	3.035	3.239	3.267	3.024	3.194	105,62
Brazil	2.644	2.670	2.696	2.759	2.795	101,30
Japan	2.522	2.557	2.549	2.543	2.552	100,35
Vietnam	2.238	2.275	2.315	2.389	2.414	101,05
Mexico	1.710	1.850	1.956	1.991	2.005	100,70
South Korea	1.487	1.546	1.628	1.737	1.640	94,42
The Philippines	1.432	1.446	1.511	1.552	1.589	102,38
Taiwan	919	906	892	875	862	98,51
Others	6.899	7.228	7.332	7.031	6.713	95,48
Total	103.154	106.342	108.361	109.954	111.063	101,01

Source : USDA

Pork production world wide (selected countries)

Production 1.000 tons	2011	2012	2013	2014	forecast 2015	Index 2015:2014
China	50.604	53.427	54.930	56.710	57.350	101,13
EU 27	22.953	22.526	22.359	22.400	22.365	99,84
USA	10.331	10.554	10.524	10.368	10.858	104,73
Brazil	3.227	3.330	3.280	3.313	3.494	105,46
Russia	2.064	2.175	2.400	2.510	2.820	112,35
Vietnam	2.262	2.307	2.349	2.425	2.450	101,03
Canada	1.812	1.840	1.819	1.815	1.860	102,48
The Philippines	1.288	1.310	1.340	1.353	1.390	102,73
Japan	1.267	1.297	1.309	1.264	1.279	101,19
Mexico	1.202	1.239	1.284	1.290	1.290	100,00
South Korea	837	1.086	1.252	1.200	1.148	95,67
Others	5.718	5.859	5.975	5.828	5.431	93,19
Total	103.565	106.950	108.821	110.476	111.735	101,52

Source : USDA

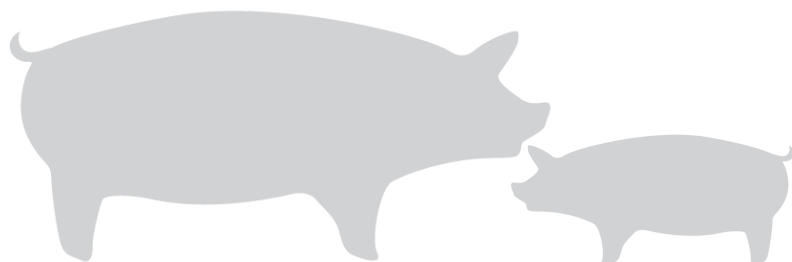

Best regards
Danish Crown

